

INAJOG

Indonesian
Journal of
Obstetrics and
Gynecology

Volume: 5, No. 2, page 67-126 April 2017

Founded 1974

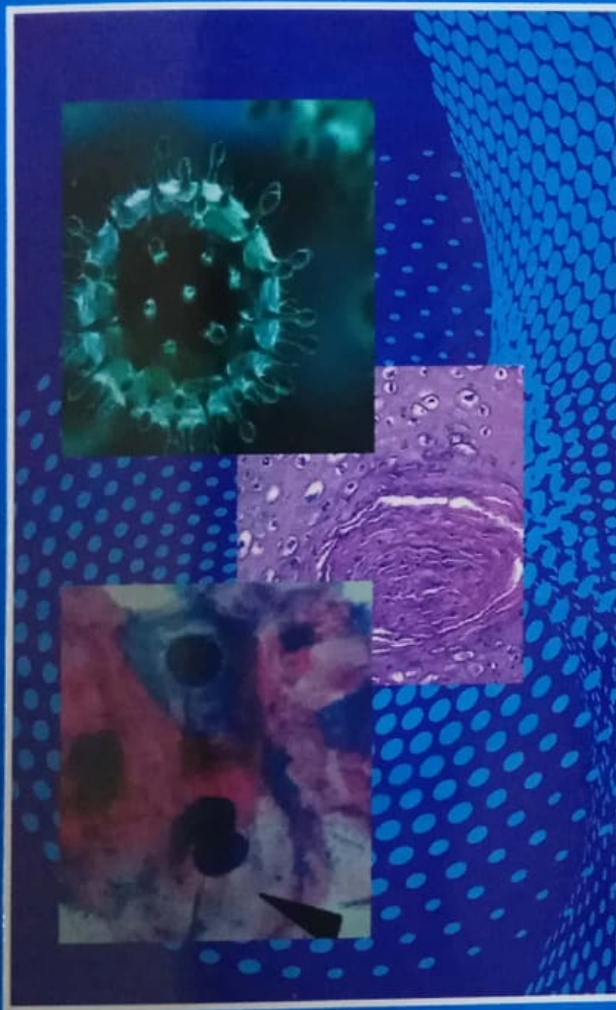

Editorial

- The Concept of Gynecologic Oncology Services in Jakarta
Related to Academic Health System 68

Research Articles

- The Impact of Educational Intervention of High-Risk Pregnancy
and High-Risk Childbirth on Knowledge, Attitude, and Behavior
in Recognizing Danger Signs in Pregnancy: A Single Blind
Clinical Trial 69
- Iron Deficiency Anemia, Cystitis, and Bacterial Vaginosis
Increase the Risk for Developing Preterm Labor 73
- Endothelin-1 Levels in Pregnant Women with Severe Pre-
eclampsia and Normal Pregnant Women 77
- Anti Müllerian Hormone as a Predictor of Metabolic Syndrome
in Polycystic Ovary Syndrome 83
- Post-laparoscopic GnRH-agonist Therapy does not Improve
Spontaneous Conception Rates of Women with Endometriosis 87
- The Efficacy of Monoplant[®] and Indoplant[®] as Contraceptive
Methods: A Comparative Study 94
- The Impacts of Pelvic Floor Dysfunction Counseling to Know-
ledge Level and Attitude of Pregnant Women with Gestational
Age above Thirty Six Weeks in the Selection of Delivery
Method 99
- Vascular Endothelial Growth Factor-C Serum and Endostatin
Serum as Predictors of Lympho Vascular Invasion in Early Stage
Cervical Cancer 105
- Evaluation of the Accuracy of Human Kallikrein-6, Cancer
Antigen-125, and Human Epididymis - 4 in Predicting Ovarian
Cancer 110
- Human Papilloma Virus Self-testing as an Alternative Method
for Cervical Cancer Screening 114
- Human Papilloma Virus L1 Gene Methylation as a Potential
Biomarker for Precancerous Cervical Lesion: a Preliminary
Report 120



Official Publication of
Indonesian Society of Obstetrics and Gynecology

www.inajog.com

Accredited (2014 - 2019)
by the Directorate General of Higher Education of the Ministry of Education and Culture of the Republic of Indonesia
No.: 212/P/2014, 3 Juli 2014

Editorial Board

Indonesian Journal of Obstetrics and Gynecology Indones J Obstet Gynecol

Editor-in-Chief

Junita Indarti, Dr. dr. SpOG(K)

Deputy Editor-in-Chief

Dwiana Ocviyanti, Dr. dr. SpOG(K)

Andon Hestiantoro, Dr. dr. SpOG(K)

Managing Editors

Wachyu Hadisaputra, Prof. Dr. dr. SpOG(K)

Herbert Situmorang, dr. SpOG(K)

Laila Nuranna, Dr. dr. SpOG(K)

Kartiwa H Nuryanto, dr. SpOG(K)

Eka R Gunardi, Dr. dr. SpOG(K)

Tono Djuwantono, Dr. dr. SpOG(K), M.Kes

Budi I Santoso, Dr. dr. SpOG(K)

Hariyono Winarto, Dr. dr. SpOG(K)

Ali Sungkar, Dr. dr. SpOG(K)

Budi Wiweko, Dr. dr. SpOG(K)

Peer Reviewer this Edition

Achmad Kemal, dr. SpOG(K)

Reproductive Immunoendocrinology

Andrijono, Prof. Dr. dr. SpOG(K)

Gynecologic Oncology

Ariawan Soejenoes, Prof. dr. SpOG(K)

Social Obstetrics and Gynecology

Arietta Pusponegoro, dr. SpOG(K)

Social Obstetrics and Gynecology

Didi Danu Kusumo, Dr. dr. SpOG(K)

Fetomaternal

Dodi Suardi, dr. SpOG(K)

Gynecologic Oncology

Fernandi Moegni, dr. SpOG(K)

Urogynecology

Fitriyadi Kusuma, dr. SpOG(K)

Gynecologic Oncology

Gita Pratama, dr. SpOG(K)

Reproductive Immunoendocrinology

Hari Paraton, dr. SpOG(K)

Urogynecology

Hendy Hendarto, Dr. dr. SpOG(K)

Reproductive Immunoendocrinology

Hary Tjahjanto, dr. SpOG(K)

Reproductive Immunoendocrinology

J M Seno Adjie, Dr. dr. SpOG(K)

Social Obstetrics and Gynecology

M Fidel G Siregar, Prof. Dr. dr. SpOG(K)

Reproductive Immunoendocrinology

Nuswil Bernolian, dr. SpOG(K), MARS

Fetomaternal

Rizal Sanif, dr. SpOG(K)

Gynecologic Oncology

Sri Sulistyawati, Dr. dr. SpOG(K)

Fetomaternal

Siti C W Baktiyani, Dr. dr. SpOG(K)

Social Obstetrics and Gynecology

Suskhan Djusad, Dr. dr. SpOG(K)

Urogynecology

Syarief T Hidayat, Dr. dr. MS.Med, SpOG(K)

Reproductive Immunoendocrinology

Tatit Nurseta, Dr. dr. SpOG(K)

Gynecologic Oncology

Tofan W Utami, Dr. dr. SpOG(K)

Gynecologic Oncology

Tricia D Anggraeni, dr. SpOG(K)

Gynecologic Oncology

Trijatmo Rachimhadhi, dr. SpOG(K)

Fetomaternal

Yudianto B Saroyo, dr. SpOG(K)

Fetomaternal

Yusrawati, Dr. dr. SpOG(K)

Fetomaternal

International Peer Reviewer

Professor Young Min Choi, MD, Ph.D

Department of Obstetrics and Gynecology, Director the Institute of Reproductive Medicine and Population,

Medical Research Center, Seoul. Korea

English Consultant

Anissa F Canintika, dr.

INDONESIAN JOURNAL OF OBSTETRICS AND GYNECOLOGY

Indones J Obstet Gynecol

Majalah Obstetri dan Ginekologi Indonesia

CONTENT

Volume 5, Number 2, Page 67 – 126, April 2017

Editorial

- Sigit Purbadi
Jakarta 68 **The Concept of Gynecologic Oncology Services in Jakarta Related to Academic Health System**

Research Articles

- JM Seno Adjie
Devi M Malik
Jakarta 69 **The Impact of Educational Intervention of High-Risk Pregnancy and High-Risk Childbirth on Knowledge, Attitude, and Behavior in Recognizing Danger Signs in Pregnancy: A Single Blind Clinical Trial**
The educational intervention gives significant impact in attitude and behavior.
- Janet Sumampouw
I Ketut Suwiyoga
Ketut S Negara
Bali 73 **Iron Deficiency Anemia, Cystitis, and Bacterial Vaginosis Increase the Risk for Developing Preterm Labor**
Iron deficiency anemia, cystitis, and bacterial vaginosis increase the risk for developing preterm labor.
- Yosiana Wijaya
John JE Wantania
Bismarck J Laihad
Manado 77 **Endothelin-1 Levels in Pregnant Women with Severe Preeclampsia and Normal Pregnant Women**
There was a significant difference between endothelin-1 level in severe preeclampsia and normotensive pregnancies.
- Budi Wiweko
Cynthia A Susanto
Jakarta 83 **Anti Müllerian Hormone as a Predictor of Metabolic Syndrome in Polycystic Ovary Syndrome**
AMH can be used as a predictor of metabolic syndrome in PCOS.
- Kevin D Tjandraprawira
Tono Djuwantono
Bandung 87 **Post-laparoscopic GnRH-agonist Therapy does not Improve Spontaneous Conception Rates of Women with Endometriosis**
Post-laparoscopic GnRH-agonist administration to women with endometriosis does not significantly improve their chances of spontaneous conception. In fact, such administration seems to delay it.
- Eka R Gunardi
Frista Ballo
Jakarta 94 **The Efficacy of Monoplant® and Indoplant® as Contraceptive Methods: A Comparative Study**
There are no significant differences in efficacy and side effects using Monoplant® and Indoplant® during the 6-month follow-up. However, the insertion time of Monoplant® is shorter compared to Indoplant®'s. Monoplant® can be considered for use as contraception with the effectiveness and side effects are almost the same, but with shorter time of insertion compared to Indoplant®.
- Surahman Hakim
Fajar Ekaputra
Jakarta 99 **The Impacts of Pelvic Floor Dysfunction Counseling to Knowledge Level and Attitude of Pregnant Women with Gestational Age above Thirty Six Weeks in the Selection of Delivery Method**
There is a change scores better in knowledge about pelvic floor dysfunction after counseling. There was no significant difference between selecting the desired method of delivery before the after counseling.
- Andhinna Rusmardiani
Syahrul Rauf
Efendi Lukas
Makassar 105 **Vascular Endothelial Growth Factor-C Serum and Endostatin Serum as Predictors of Lympho Vascular Invasion in Early Stage Cervical Cancer**
The level of VEGF-C and VEGF-C/ endostatin ratio was higher in patients with early stage cervical cancer with positive LVSI than negative LVSI.
- Yongki Wenas
Ketut Suwiyoga
I Nyoman H Sanjaya
Bali 110 **Evaluation of the Accuracy of Human Kallikrein-6, Cancer Antigen-125, and Human Epididymis - 4 in Predicting Ovarian Cancer**
There was no accuracy differences (sensitivity, specificity, positive predictive value, negative predictive value) found between hK6, CA125, HE4 compared to histopathology examination in predicting ovarian cancer.
- Richard Chandra
Syahrul Rauf
Umar Malinta
Makassar 114 **Human Papilloma Virus Self-testing as an Alternative Method for Cervical Cancer Screening**
HPV self-testing is very potential to be used as an alternative method for cervical cancer screening.
- Suzanna P Mongan
Andrijono
Hartono Tjahadi
Manado
Jakarta 120 **Human Papilloma Virus L1 Gene Methylation as a Potential Biomarker for Precancerous Cervical Lesion: a Preliminary Report**
HPV 16 infection were most commonly found in the form of single or multiple. Co-infection of HPV 16 and 18 were found in the majority of the samples. There were no significant correlation between HPV type and the severity of cervical lesions. Until now, the examination of DNA methylation HPV L1 already obtained eight samples of HPV 16 with a thin band on electrophoresis but the result could not be concluded because it is still in the process of optimization.

Research Article

Iron Deficiency Anemia, Cystitis, and Bacterial Vaginosis Increase the Risk for Developing Preterm Labor

Anemia Defisiensi Besi, Sistitis dan Bakterial Vaginosis Meningkatkan Risiko Terjadinya Kelahiran Prematur

Janet Sumampouw, I Ketut Suwiyoga, Ketut S. Negara

Department of Obstetrics and Gynecology
Faculty of Medicine Universitas Udayana
Sanglah General Hospital Center
Bali

Abstract

Objective: To prove the association of iron deficiency anemia, cystitis, and bacterial vaginosis as risk factors for preterm labor.

Methods: This study was an observational case-control study conducted at the Polyclinic and IRD of Obstetrics and Gynecology Sanglah Denpasar General Hospital Center between September and December 2015. The sample selection was done by consecutive sampling with total sample as many as 35 case samples (women with preterm pregnancy) and 35 control samples (women with aterm pregnancy).

Results: Pregnant mothers with iron deficiency anemia had 4 fold increased risk of developing preterm labor (OR = 4.04, 95% CI = 1.15 to 14.16, $p = 0.023$) compared to those without iron deficiency anemia. Pregnant mothers with cystitis had 4 fold increased risk of preterm labor (OR = 4.00, 95% CI = 1.25 to 12.80, $p = 0.016$) compared to those without cystitis. Pregnant mothers with bacterial vaginosis had 3 fold increased risk of preterm frequency (OR = 3.24, 95% CI = 1.22 to 8.63, $p = 0.017$) compared to those without bacterial vaginosis.

Conclusion: Iron deficiency anemia, cystitis, and bacterial vaginosis increase the risk for developing preterm labor.

[Indones J Obstet Gynecol 2017; 5-2: 73-76]

Keywords: bacterial vaginosis, cystitis, iron deficiency anemia, preterm labor

Abstrak

Tujuan: Untuk membuktikan hubungan anemia defisiensi besi, sistitis, dan bakterial vaginosis sebagai faktor risiko kelahiran prematur.

Metode: Penelitian ini bersifat observasional dengan studi case-control yang dilakukan di Poliklinik dan IRD Kebidanan dan Penyakit Kandungan RSUP Sanglah Denpasar, yang dilakukan mulai bulan September 2015 hingga Desember 2015. Pemilihan sampel dilakukan dengan cara berurutan sampling dengan sampel penelitian sebanyak 35 sampel kasus (ibu hamil preterm) dan 35 sampel kontrol (ibu hamil aterm).

Hasil: Ibu hamil dengan anemia defisiensi besi mempunyai peningkatan risiko 4 kali terjadinya kelahiran prematur (OR = 4,04, IK 95% = 1,15-14,16, $p = 0,023$) dibandingkan dengan ibu hamil tanpa anemia defisiensi besi. Ibu hamil dengan sistitis mempunyai risiko 4 kali lebih terjadinya kelahiran prematur (OR = 4,00, IK 95% = 1,25-12,80, $p = 0,016$) dibandingkan dengan ibu hamil tanpa sistitis. Ibu dengan vaginosis bakterial memiliki peningkatan risiko 3 kali terjadinya kelahiran prematur (OR = 3,24, IK 95% = 1,22-8,63, $p = 0,017$) dibandingkan dengan ibu hamil tanpa vaginosis bakterial.

Kesimpulan: Anemia defisiensi besi, sistitis, dan vaginosis bakterial meningkatkan risiko terjadinya kelahiran prematur.

[Maj Obstet Ginekol Indones 2017; 5-2: 73-76]

Kata kunci: anemia defisiensi besi, kelahiran prematur, sistitis, vaginosis bakterial

Correspondence: Janet Sumampouw; email: janetsumampouw@yahoo.com

INTRODUCTION

The Millennium Development Goals targeted to reduce two-thirds mortality rate of infants and toddlers than 1990's frequency which is 20 per 1,000 live births until 2015. Currently, the infant mortality rate is still high, which is amounted to 67 per 1,000 live births. The major cause of high infant mortality rate is preterm labor. Premature babies have 35 times higher risk of death compared to aterm babies.¹

According to WHO, the worldwide prevalence of anemia in pregnancy is 55% and will likely increase linearly in accordance to increasing gestational age. In Indonesia, the prevalence of anemia among pregnant women is 63%², whereas, 46.2% of pregnant women in Bali suffer from anemia.³

Other than iron deficiency anemia, other factors that may affect premature labor include urinary tract infection (cystitis) and bacterial vaginosis. UTI is associated with adverse pregnancy, including

preterm labor, fetal growth retardation, and stillbirth.⁴

Bacterial vaginosis is a gram-positive streptococcus bacteria, also known as *Streptococcus agalactiae*. Approximately 40-70% of pregnant women with bacterial vaginosis will likely spread the pathogenic bacteria to their babies vertically ie during vaginal labor. This occurs due to retrograde bacterial infection from the vagina into the uterus which later penetrate into the placental membrane, thus may lead to premature labor, stillbirth, and miscarriage.⁵

METHODS

This research was an observational case-control study conducted at the Polyclinic and IRD of Obstetrics and Gynecology Sanglah Denpasar General Hospital Center during the period from September 2015 to December 2015. The sample selection was done by consecutive sampling with total sample as many as 35 case samples (women with preterm pregnancy) and 35 control samples (women with term pregnancy). Mean values were compared between groups using independent T test, $p < 0.05$ was considered statistically significant.

RESULT

Demographic characteristics of the subjects are presented in Table 1. No significant differences were observed.

Association between Iron Deficiency Anemia and Preterm Labor

Chi-Square test was used to determine the association between iron deficiency anemia and preterm labor (Table 2).

Iron deficiency anemia was significantly associated with preterm labor ($p = 0.023$) OR = 4.04. In addition, subjects with iron deficiency anemia had 4 fold increased risk of developing preterm labor (OR = 4.04, 95% CI = 1.15 to 14.16, $p = 0.023$) compared to those without iron deficiency anemia.

Association between Cystitis and Preterm Labor

Chi-Square test was used to determine the association between cystitis and preterm labor (Table 3).

Table 1. Demographic Characteristics of the Subjects

Variable	Preterm Pregnancy (N=35)		Term Pregnancy (N=35)		p
	Mean	SD	Mean	SD	
Age (Years)	25.37	5.53	26.89	6.33	0.290
Parity	0.74	1.07	1.03	1.04	0.261
Gestational Age	31.74	3.09	38.63	1.42	0.001

Table 2. Association between Iron Deficiency Anemia and Preterm Labor

		Group		OR	CI 95%	p
		Case	Control			
IDA	Positive	12	4	4.04	1.15-14.16	0.023
	Negative	23	31			

Table 3. The Association between Cystitis and Premature Labor

		Group		OR	CI 95%	p
		Case	Control			
Cystitis	Positive	14	5	4.00	1.25-12.80	0.016
	Negative	21	30			

Cystitis was significantly associated with preterm labor. Subjects with cystitis had 4 fold increased risk of preterm labor (OR = 4.00, 95% CI = 1.25 to 12.80, $p = 0.016$) compared to those without cystitis.

Association between Bacterial Vaginosis and Preterm Labor

Chi-Square test was used to determine the association between bacterial vaginosis and preterm labor (Table 4).

Bacterial vaginosis was significantly associated with preterm labor ($p = 0.017$). In addition, subjects with bacterial vaginosis had 3 fold increasing risk of preterm frequency (OR = 3.24, 95% CI = 1.22 to 8.63, $p = 0.017$) compared to those without bacterial vaginosis.

DISCUSSION

We found that subjects with iron deficiency anemia had 4 fold increased risk of developing preterm pregnancy compared to those without iron deficiency anemia. Anemia may lead to complications in preterm neonates, including low Apgar score and fetal distress. Anemia in the second trimester and third trimester may cause premature parturition, antepartum haemorrhage, intrauterine growth restriction, intrapartum asphyxia, gestosis, and cardiac decompensation.⁶ This research was supported by the results of Karasahin et al. research, (2006) which suggested that pregnant women with anemia had four times higher risk of developing premature labor and 1.9 times higher risk of having low birth weight (LBW) baby compared to nonanemic pregnant women.⁷

Chi-Square test results demonstrated that pregnant women with cystitis had 4 fold increased risk of preterm frequency compared to those

without cystitis. Cystitis is an infection involving the kidney, ureter, bladder, or urethra, while urinary tract infection (UTI) is a general term that indicates the presence of microorganisms (MO) in the urine.⁸ In a study involving 25,746 pregnant women with UTI disorders, it is reported that the majority pregnant women developed complications such as premature birth, gestational hypertension, anemia, and amnionitis.⁹ Similar to our study, Dimetry et al found that the risk of developing preterm labor were higher in people mothers who had histories of UTI during pregnancy.¹⁰ The study also revealed pregnant mothers suffering from UTI during had 2.2 times higher risk of developing premature labor compared to those without history of (RR = 2.2; 95% CI = 1.35 to 3.58).¹⁰

Chi-Square test result showed that bacterial vaginosis had 3 fold increasing risk of preterm frequency compared to those without bacterial vaginosis. Bacterial vaginosis was associated with increased risk of developing preterm labor (OR 1.5; 95% confidence interval, 1.2 to 1.9).¹¹ The prevalence of bacterial vaginosis was 16%, and the rate of preterm birth was 5.2%. Bacterial vaginosis was significantly associated with low birth weight (OR 1.95, 95% CI 1.3 to 2.9), premature birth of low birth weight babies (OR 2.5, 95% CI 1.6 to 3.9), and preterm labor (OR 2.4, 95% CI 1.4 to 4.1).¹²

CONCLUSIONS AND RECOMMENDATIONS

Iron deficiency anemia, cystitis, and bacterial vaginosis increase the risk for developing preterm labor. To prevent premature labor, it is recommended that mothers should undergo complete blood count, urinalysis, and vaginal swab during antenatal care visit. Thus, iron deficiency anemia, cystitis, and bacterial vaginosis, could be detected earlier, and appropriate therapy may be given.

Table 4. Association between Bacterial Vaginosis and Preterm Labor

		Group		OR	CI 95%	p
		Case	Control			
Bacterial Vaginosis	Positive	23	13	3.24	1.22-8.63	0.017
	Negative	12	22			

REFERENCES

1. Hindeker dalam Fatimah, Hubungan Tingkat Pengetahuan Tentang Gizi dengan Kadar Hemoglobin pada Ibu Hamil. 2011: 1-4.
2. Indryani, Amirudin. Faktor Risiko Kejadian Partus Lama di RSIA Siti Fatimah Makasar. 2006. Retrieved from: <http://ridwanamiruddin.wordpress.com/faktor-risiko-partus-lama-di-rsia-siti-fatimah>, diakses tanggal 22 September 2014.
3. Ani. Pengaruh Pemberian Tablet Besi terhadap Kadar Feritin Serum dan hemoglobin pada Wanita Pra Hamil dengan Anemia Defisiensi Besi Derajat Ringan di Bali. 2007
4. Cunningham FG, Gant NF, Leveno KJ, Gilstrap LC, Hauth JC, Wenstrom KD. Obstetri Williams. Ed. 21. Jakarta: EGC, 2006; 18-20; 91; 146-9; 191-93; 1463.
5. Jawetz. Mikrobiologi Kedokteran. Jakarta: ECG. 2008; 233: 199-200.
6. Mansjoer A. Kapita Selekta Kedokteran. Ilmu Kebidanan dan Kandungan. Jakarta: Media Acsulapius. 2008.
7. Karasahin E, Seyit T, Umit G, Ugur K, Iskender B. Maternal Anemia and Perinatal Outcome. *Perinatal J*, 2007; 15(3): 127-30.
8. Sukandar E. Infeksi Saluran Kemih Pasien Dewasa. Buku Ajar Ilmu Penyakit Dalam, Jilid I. Jakarta: Balai Penerbit FK UI. 2004: 553-7.
9. Delzell JE, Lefevre ML. Urinary Tract Infections During Pregnancy in: *Am Fam Physician (AAFP)*. 2010; 1; 61(3): 713-20.
10. Shahira R, Hanan M, El-Tokhy. Urinary Tract Infection and Adverse Outcome of Pregnancy. *J Egy Public Health Assoc*, 2007; 82(3-4): 203-18.
11. Sharon L. Hillier Ph.D., Robert P. Nugent Ph.D., David A. Association Between Bacterial Vaginosis and Preterm Delivery of a Low-Birth-Weight Infant. *New Eng J Med*, 2015; 333(26): 1737-41.
12. Svare JA, Schmidt H, Lose G. Bacterial vaginosis in a cohort of Danish pregnant women: prevalence and relationship with preterm delivery, low birth weight and perinatal infections. *BJOG* 2006; 113: 1419-25.